

PROPOSED ELEVATION A

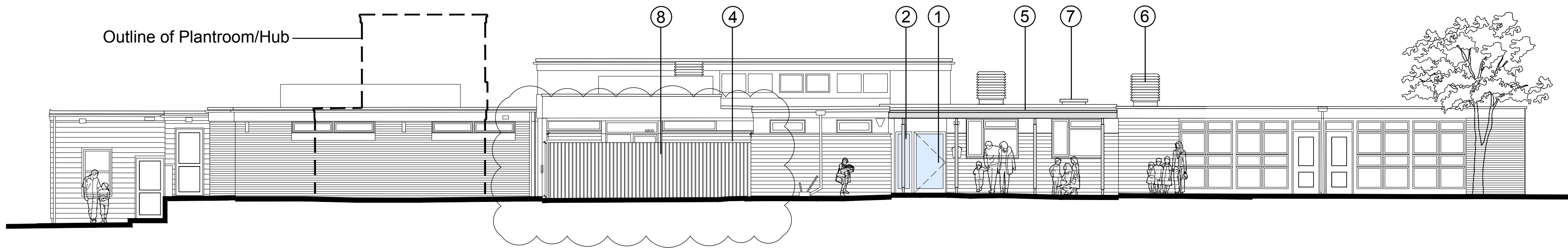

PROPOSED ELEVATION B

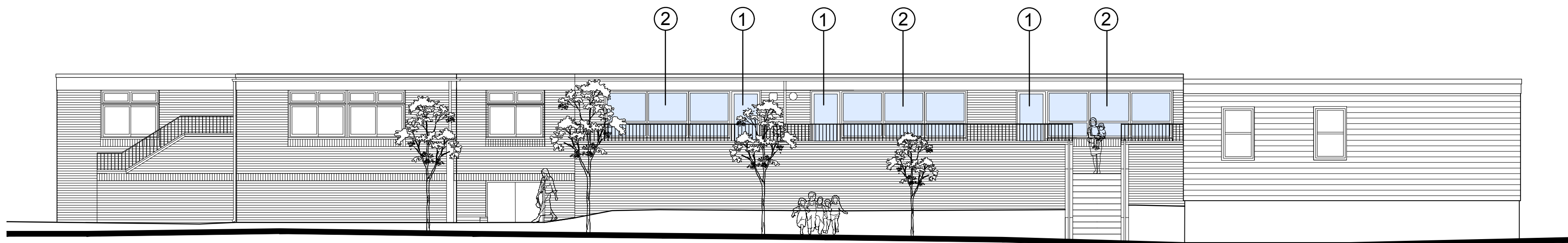

PROPOSED ELEVATION C

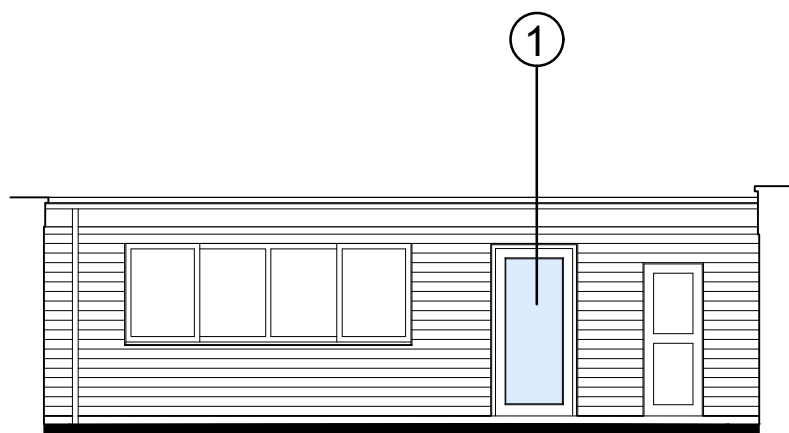

PROPOSED ELEVATION D

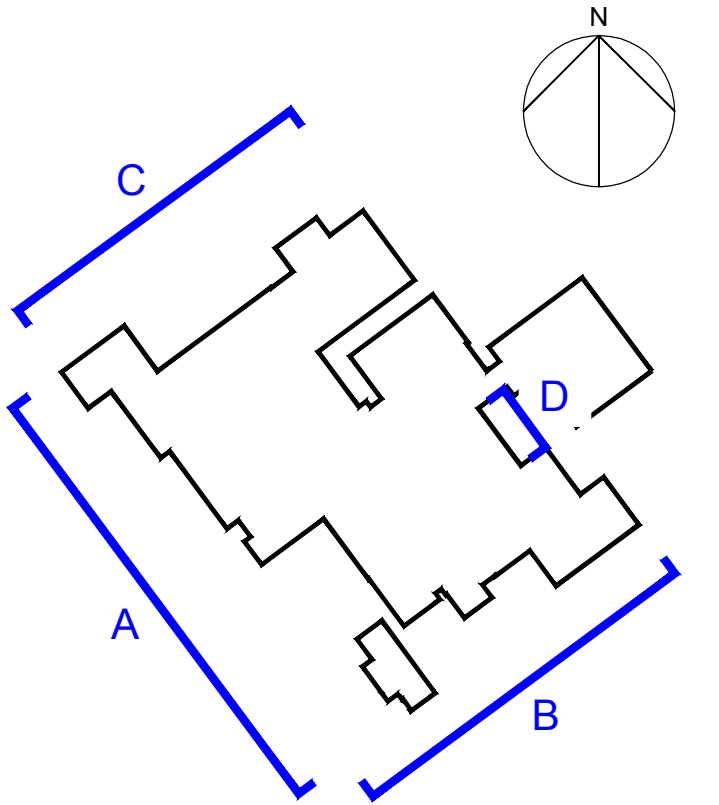

KEY

- ① PPC Aluminium Door
- ② PPC Aluminium Window
- ③ PPC Aluminium Curtain Walling
- ④ Tile Hanging to Match Existing
- ⑤ New Canopy
- ⑥ Roof Ventilation Stack
- ⑦ Roof Light
- ⑧ 1.8m high hit and miss timber boarded fence
- ⑨ White UPVC cladding planks to match existing

P3	11.02.19	Window removed from eastern end of Elevation A. Timber bin store added to Elevations A and B. Replacement doors to junior entrance.	CL	MT
P2	18.04.18	Elevation D, roof stack vents and roof lights added	CL	MT
P1	11.01.18	Updated for Planning Issue	LG	CL
Rev	Date	Revision Details	Dr	Ch

**ECE Architecture**  
www.ecearchitecture.com

**London:** 76 Great Suffolk Street, London, SE1 0BL  
T 0207 928 2773 E london@ecearchitecture.com

**Sussex:** Brooklyn Chambers, 11 Goring Road, Worthing, West Sussex, BN12 4AP  
T 01903 248777 E sussex@ecearchitecture.com

**Bristol:** Colston Street, Bristol, BS1 4XE  
T 0117 214 1101 E bristol@ecewestworks.com

Client's Name  
**ESCC**

Job Title  
**Polegate Primary School**

Drawing Title  
**Existing Building Proposed Elevations**

Scale  
**1:100 @ A1 / 1:200 @ A3**

metres 2 4 6 8 10

Drawn	Checked	Date
LG	CL	09.01.18

Job No	Drawing No	Rev
6430	0411	P3

Status  
**APPROVAL**